



CASA GRANDE



Madippakkam

BUILDING ELEVATION



FLOOR PLAN

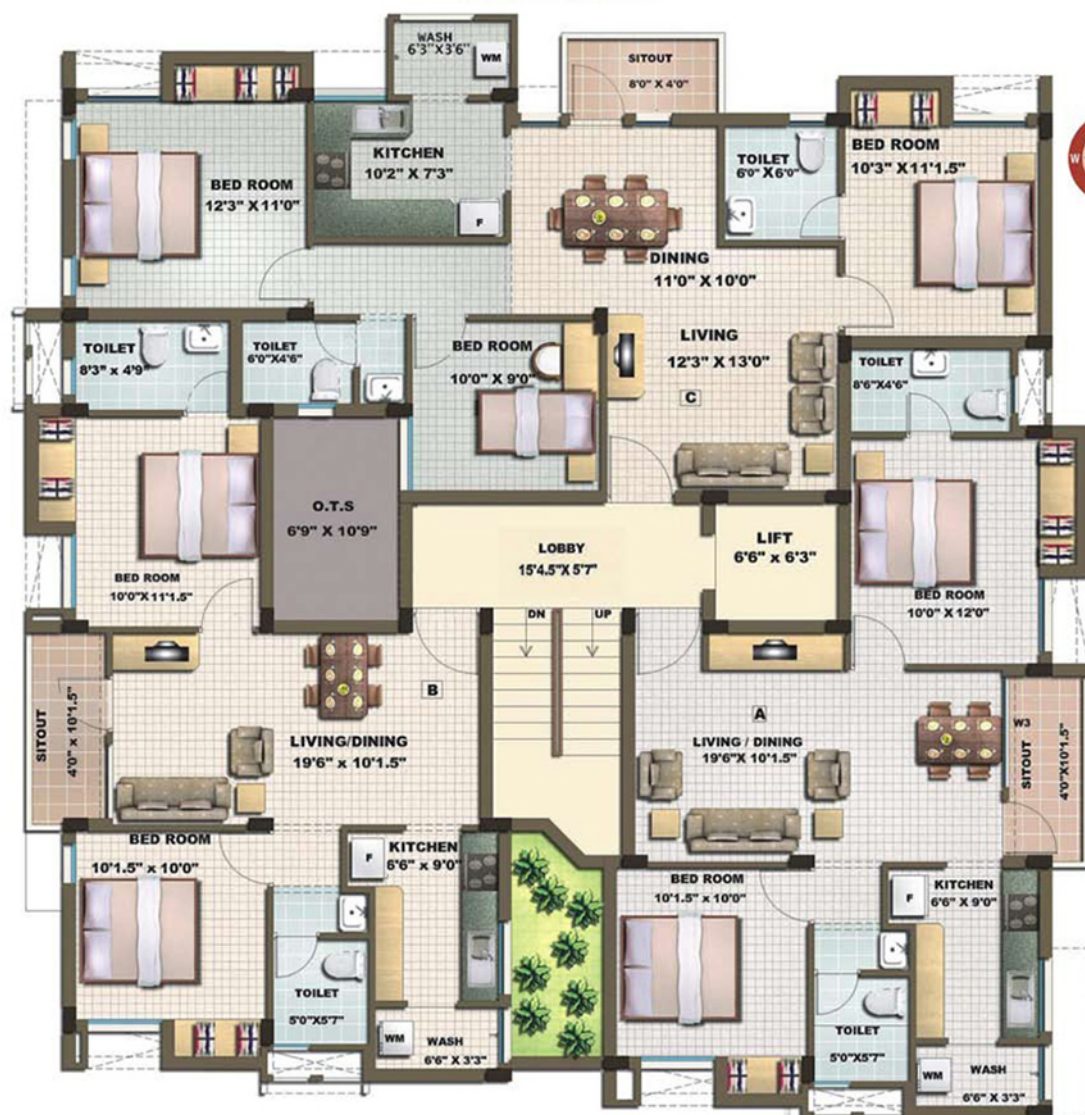

Flat A 938 Sq.Ft

Flat B 901 Sq.Ft

Flat C 1174 Sq.Ft

Flat E 972 Sq.Ft

FOURTH FLOOR PLAN

Flat D 945 Sq.Ft



CAR PARKING

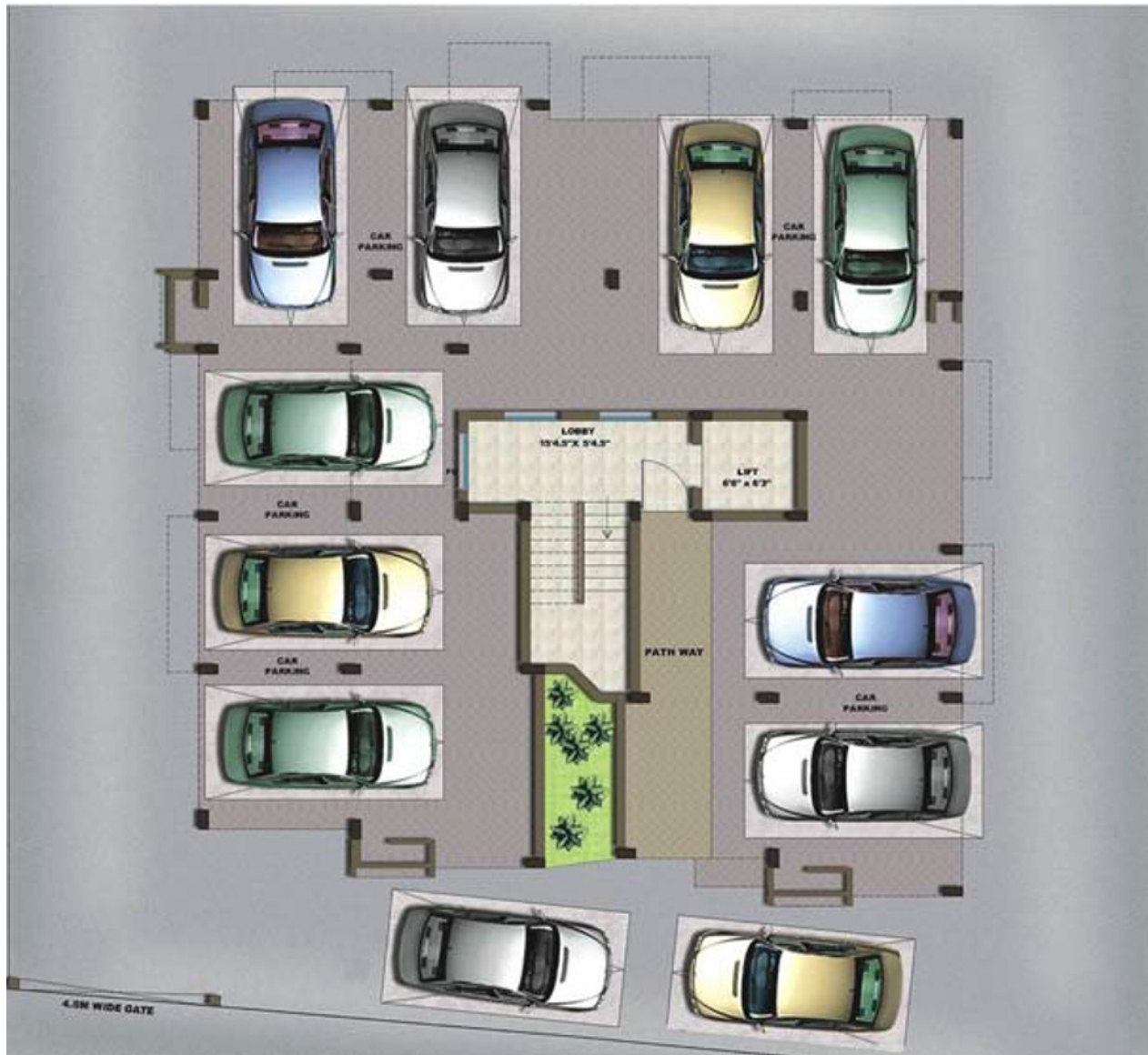



ABOUT US

Casa Grande the prestigious property developers, present you Casa Grande Madhubhan, the ultimate symbol of fine living. Transforming trendy ideas into an ideal living has been Casa Grande's mark of Excellence. You can choose without comprising on any feature that you are looking for. There is Detail, There is Comfort, There is Total Value and in short there is everything you ever want, because we at Casa believe in giving nothing but the best.

GENERAL SPECIFICATIONS

STRUCTURE

RCC framed structure with RC foundations. Pre-construction Anti Termite treatment will be done at foundation level. 8" thick CC hollow block wall in the outer wall and 4" thick CC hollow block wall in the internal partition wall will be used.

WALL FINISHES

Internal walls will be finished with cement plaster with Birla putty/Altec/Equivalent & emulsion paint (excluding kitchen and toilet). Toilet walls will be finished with double glazed ceramic tiles with designer border for aesthetics up to a height of 7 feet. Toilets, Kitchen & Balconies will be finished with cement plaster & cement paint. 2 feet above the kitchen platform will be finished with double glazed ceramic tiles. Exterior faces of the building will be finished with cement plaster and emulsion paints as per architects specification and design.

MAIN ENTRANCE DOORS Designer molded paneled skin doors with Yoris Bolt Lock Godrej or Equivalent, Door Eye, Safety Chain-cum-Latch, Tower Bolt, Door Arrestor/Stopper.

BEDROOM DOOR Designer molded paneled skin doors, Locks of Godrej or Equivalent, Tower Bolts, Door Arrestor/Stopper.

TOILET DOORS Chemically treated country woods doors with enamel paints and necessary fittings.

WINDOWS Powder coated reinforced heavy section Aluminum windows will be provided with clear glass. Painted safety MS grills will be fixed on the inner side.

ELEVATOR The Building will be provided with 6 passenger capacity Elevator.

DOORS AND WINDOWS

INTERNAL FEATURES

CEILING Ceiling area of all the rooms will be finished with cement plaster & cement paint

FLOORING Living, Dining, Bedroom and Kitchen will have vitrified tile flooring. Balcony, Utility & Toilets will have ceramic tile flooring with anti skid finish.

KITCHEN Platform will be done with granite slab as per architect specification with provision of stainless steel bowl & single drain board with both drinking & bore water outlet. Provision for fixing exhaust fan & Aquaguard will be provided.

TOILETS Floor mounted Parry ware Slimline or Equivalent range of closets /wash basin will be provided in all the toilets. Walls will be provided with tiles & border up to height 7 ft. Provision for geyser, exhaust fan in all the toilets. The CP fitting will be Jaguar Continental or equivalent.

BEDROOMS Bedroom 1 & 2 will be provided with the space for wardrobes and lift.

ELECTRICAL FITTING Flexilex or Equivalent cables with Anchor Roma or Equivalent Modular Switches, Plugs, Telephone and Television points will be installed as per architect's specification. Provision for Air Conditioner will be provided in the Master Bedroom. Conduits shall be provided in the other bedrooms as per architect's specification.

POWER SUPPLY 3 phase power supply will be provided for all the apartments.

The Corridors and the entry point in the common areas and landing will be laid with Ceramic /Kotta flooring. Lift Lobby wall will be clad with ceramic/kotta in the ground floor. Common toilet & washroom are provided for valets, maid and drivers. Staircase areas will be laid with Ceramic/Kotta as per Architects specifications. Car parks will be granolithic flooring.

COMPOUND WALL Compound will be on all sides of the plot up to the required height.

WATER One Bore will be provided. Underground RCC sump of adequate capacity with pump and Sintex overhead tanks for both bore & drinking water will be provided.

WATER SOFTENER PLANT

MISCELLANEOUS Gate, Name-Board, Letter Boxes, and Exterior Lighting will be built to design specified by the architect.

COMMON AREA AMENITIES

PAYMENTS SCHEDULE

Booking Advance	- 10.0%
UDS Registration	- 30.0%
Foundation	- 10.0%
1st Floor Roof Slab	- 7.5%
2nd Floor Roof Slab	- 7.5%
3rd Floor Roof Slab	- 7.5%
4th Floor Roof Slab	- 7.5%
Brick Work & Plastering	- 15.0%
Handing Over	- 5.0%

Contact Us



Corporate Address: No. 10, Reserve Bank Colony,
Thiruvanmiyur, Chennai - 600 041. Phone: 98848 30000/02/04
email: sales@cgproperties.com website: www.casagrande.in



Site Address:
Casa Grande Madhuban #5070/5072, 6th Cross Street,
Ram Nagar North Extension, Madippakkam, Chennai - 600 091.

DISCLAIMER

Whilst reasonable care has been taken in preparing the brochure. The developer and its agents shall not be held responsible for any inaccuracies in their contents or between the Materials and the actual unit. All statements, literature and depictions in the materials are not to be regarded as a statement or representations of the fact. Visual representation such as layouts plans, finishes, illustrations, pictures, photograph and drawings contained in the Materials are artist's impressions only and not representation of fact. Such Materials are for general guidance only and should not be relied upon as accurately describing any specific matter. All information, specifications, plans and visual representations contained in the Materials are subject to changes from time to time by the developer and/or the competent authorities' and shall not form part of the offer or contract. The Sale and Purchase Agreement shall form the entire agreement between the developer and the purchaser and shall in no way be modified by any statement, representations or promises (whether or not contained in the Materials and /or made by the developer or the agent)made. No part of the Materials shall constitute a representation or warranty. The floor plans are approximate measurements and subject to final survey.